

Public Document Pack

MEETING:	Statutory Licensing Regulatory Board Sub-Committee
DATE:	Thursday, 8 December 2016
TIME:	10.00 am
VENUE:	Meeting Room 4, Barnsley Town Hall

AGENDA

1 Appointment of Chair

2 Declaration of Interests

To receive any declarations of pecuniary or non-pecuniary interest from Members in respect of items on this agenda.

3 Application for a Premises Licence - Procedure Document (*Pages 3 - 4*)

4 Application for a Premises Licence - Old School House (formally known as the Polish Club), Blackburn Lane, Barnsley (*Pages 5 - 64*)

The Group Leader (Licensing) will submit a report on an application for a Premises Licence in respect of the Old School House (formally known as the Polish Club), Blackburn Lane, Barnsley.

To: Chair and Members of Statutory Licensing Regulatory Board Sub-Committee:-

Councillors W. Johnson, Sixsmith MBE and C. Wraith MBE together with Councillor Markham (Reserve Member)

Andrew Frosdick, Director Legal and Governance
Sajeda Khalifa, Solicitor, Regulatory Services
Phillip Spurr, Service Director Culture, Housing and Regulation
Kate Liddall, Senior Licensing Officer
Simon Frow, Head of Regulatory Services

Please contact William Ward on 01226 773451 or email governance@barnsley.gov.uk

Wednesday 30th November, 2016

This page is intentionally left blank

Item 3

STATUTORY LICENSING REGULATORY BOARD SUB-COMMITTEE

PROCEDURE FOR CONDUCT OF HEARINGS

Chair to open meeting and outline procedure:-

1. Group Leader (Licensing) to present the Local Authority case outlining the application and any relevant representations:-
 - (i) Members to ask relevant questions
 - (ii) Applicant/Representative to ask relevant questions
 - (iii) Interested parties to ask relevant questions
2. Applicant/Representative to present their case:-
 - (i) Members to ask relevant questions
 - (ii) Group Leader (Licensing) to ask relevant questions
 - (iii) Interested parties to ask relevant questions
3. Any parties making representations to address the Sub-Committee:-
 - (i) Members to ask relevant questions
 - (ii) Group Leader (Licensing) to ask relevant questions
 - (iii) Applicant/Representative to ask relevant questions
4. Summing up of Local Authority case (no new evidence at this stage).
5. Summing up of the Applicant's case (no new evidence at this stage).
6. Summing up of the interested parties' evidence (no new evidence at this stage)
7. All parties to retire.
8. Sub-Committee to make decision.
9. All parties invited back into the meeting and decision announced.

This page is intentionally left blank

Item 4

BARNSLEY METROPOLITAN BOROUGH COUNCIL

Report of the Group Leader
(Licensing) to the meeting
of the Statutory Licensing
Regulatory Board Sub
Committee to be held on the
8 December 2016

LICENSING ACT 2003

APPLICATION FOR A PREMISES LICENCE Old School House (formally known as the Polish Club), Blackburn Lane, Barnsley

1 Background

- 1.1 On 14 October 2016, a valid application under the provisions of the Licensing Act 2003 was received from Mr Barrie Treanor of 98 Intake Lane, Barnsley.

A copy of this application is attached as Appendix 1.

- 1.2 Members are requested to determine the application for a premises licence.
- 1.3 The premise is located within close proximity to a residential area and currently operates under both a Club Premises Certificate and a separate Premise Licence granted by a Statutory Licensing Sub-Committee panel on 1 November 2013.
- 1.4 A copy of the existing Club Premise Certificate and Premise Licence are set out in Appendix 2.

2 Application for Premises Licence

- 2.1 The proposed application requests the licence takes effect as soon as possible and requests the following licensable activities and opening times:

a) Plays

Monday to Sunday 11.00 – 02.00 both indoors/outdoors

b) Films

Monday to Sunday 11.00 – 02.00 indoors only

c) Indoor Sporting Events

Monday to Sunday 11.00 – 02.00

d) Live Music

Monday to Sunday 11.00 – 00.00 both indoors/outdoors

*Outdoor music to cease at 22.00

e) Recorded Music

Monday to Sunday 11.00 - 02.00 both indoors/outdoors

*Outdoor music to cease at 22.00

f) Performance of Dance

Monday to Sunday 11.00 – 02.00 both indoors/outdoors

g) Anything of a Similar Description

Monday to Sunday 11.00 - 02.00 both indoors/outdoors

h) Late Night Refreshment

Monday to Sunday 23.00 - 02.00 both indoors/outdoors

i) Supply of Alcohol

Monday to Sunday 11.00 – 02.00 both indoors/outdoors

*No drinks permitted outdoors after midnight

j) Opening Times

Monday to Sunday 11.00 – 02.30

3 Promotion of Licensing Objectives

3.1 The applicant has set out the steps intended to be taken in order to promote the four licensing objectives, subject to the proposed premises licence is granted.

a) General – all four licensing objectives

The licensing objectives have been considered in the light of the proposed application, taking into account the venue and the site location.

Details of any measures considered necessary to promote the licensing objectives are contained under the relevant objective below.

b) The Prevention of Crime and Disorder

'Pubwatch.

Challenge 25.

'Zero tolerance to drugs on premises'

c) Public Safety

'Not serving people deemed to be already drunk.

'Regular patrolling of premises'.

d) The Prevention of Public Nuisance

'Soundproof venue.

'Doors and windows closed where feasible'.

e) The Protection of Children from Harm

'Children must be accompanied at all times.

'Must be off premises by 9pm.

'Staff are CRB checked'.

4 Responsible Authorities

- 4.1 A representation has been received from the Pollution Service as a Responsible Authority involved in this process, as set out in Appendix 3.

Mr Denton has objected to the grant of the licence on the grounds of public nuisance, citing continual complaints received in respect of the premise. To alleviate issues raised, Mr Denton has recommended conditions be attached to the licence restricting the number of outdoor events permitted to take place (one per month) along with the submission of a noise management plan, subject to the licence being granted in this case.

- 4.2 Members are minded to note that the applicant has accepted both conditional requests, in addition to ceasing alcohol sales at 00.00 (as opposed to 02.00), closure of the premise at 01.00 (as opposed to 02.30), ceasing indoor music at 23.45 (as opposed to 02.00 in respect recorded music & 00.00 in respect of live music) and ceasing outdoor music at 21.00 (as opposed to 22.00).

5 Interested Parties

- 5.1 Following publication of the statutory notice of the application for the premises licence in the local press and the display of notices at the premises, a number of representations have been received from interested parties. In total, 6 representations have been received.

- 5.2 The valid representations have been received from:

L Shaw, 5 Blackburn Lane, Barnsley

J Weston, 13 Blackburn Lane, Barnsley

A Tattersley, 21 Blackburn Lane, Barnsley

J Wright, 23 Blackburn Lane, Barnsley

L Taylor, 25 Blackburn Lane, Barnsley

G Parker, 27 Blackburn Lane, Barnsley

- 5.3 Valid representations which relate to one of more of the four licensing objectives are attached as Appendix 4.
- 5.4 Under the provisions of the Licensing Act 2003, representations can be made by anyone whether or not they live or have a business interest within the vicinity of the premises where the application has been made. However, in this case interested parties concerned do reside close to, if not within the immediate vicinity of where the application has been made.
- 5.5 Each representation sets out a number of areas for concern in relation to the licensing objectives and a précis these are provided overleaf:
- a) 'Issues between staff at the club, crowd control and arguments with residents simply trying to relax at home'
 - b) 'The premise does not follow the terms of the current licence. Current licence states no drinking outside the premise at 11pm, this is not adhered to as people are outside until the early hours on most weekends'
 - c) 'Current licensing hours cause enough noise pollution and anti-social behaviour and extending these hours will only make it worse'
 - d) 'My house is directly opposite the doorway of the building, and as such I already tolerate unacceptable levels of noise from patrons of the club as they enter/leave and congregate outside in the smoking shelter area'
 - e) 'Currently I can hear music and voices through closed windows in my home'
 - f) 'You can hear live music given how loud it is, with the extended opening hours this is likely to increase and keep me awake at night'

6 Compatibility with the European Convention on Human Rights

The decision of the panel will amount to a determination of the Council and the rights of the applicant. Therefore, as far as it is possible to do so, the panel must comply with the requirements of Article 6 (the right to a fair trial). This means the applicant and should be afforded the right to make oral representations at the meeting.

If Members determine to refuse the application, it is necessary for the reasons to be clearly stated.

7 Financial Implications

Not applicable.

8 List of Appendices

Appendix 1 – Premise Licence Application

Appendix 2 – Existing Club Premises Certificate & Premise Licence

Appendix 3 – Responsible Authority Representation (Pollution Control)

Appendix 4 – Interested Representation (Local Residents)

Officer Contact: K Liddall Tel: 01226 774258 Date: 24 November 2016



To: Licensing Section, Barnsley Metropolitan Borough Council,
PO Box 634, Barnsley, South Yorkshire, S70 9GG
Tel: 01226 772468 Fax: 01226 775699

Application for a Premises Licence to be granted
under the Licensing Act 2003

PLEASE READ THE FOLLOWING INSTRUCTIONS FIRST

Before completing this form please read the guidance notes at the end of the form. If you are completing this form by hand please write legibly in block capitals. In all cases ensure that your answers are inside the boxes and written in black ink. Use additional sheets if necessary.

You may wish to keep a copy of the completed form for your records.

I/we BARLIE TRENOR
(Insert name(s) of applicant)

apply for a premises licence under section 17 of the Licensing Act 2003 for the premises described in Part 1 below (the premises) and I/we are making this application to you as the relevant licensing authority in accordance with section 12 of the Licensing Act 2003

Part 1 - Premises Details

14 OCT 2016
CORPORATE MAIL ROOM
C.H.R. - Lic
Notched by: GT
ORIGINAL COPY

Postal address of premises or, if none, Ordnance Survey map reference or description		14 OCT 2016	
OLD SCHOOL HOUSE BLACKBURN LANE		Notched by: <u>GT</u> ORIGINAL COPY	
Post town	<u>BARNSELY</u>	Postcode	<u>S75 2BA</u>
Telephone number at premises (if any)			
Non-domestic rateable value of premises	£ <u>3500</u>		

Part 2 - Applicant Details

Please state whether you are applying for a premises licence as:- (Please tick as appropriate)

- | | | |
|---|-------------------------------------|-----------------------------|
| a) an individual or individuals * | <input type="checkbox"/> | please complete section (A) |
| b) a person other than an individual * | | |
| i. as a limited company | <input checked="" type="checkbox"/> | please complete section (B) |
| ii. as a partnership | <input type="checkbox"/> | please complete section (B) |
| iii. as an unincorporated association or | <input type="checkbox"/> | please complete section (B) |
| iv. other (for example a statutory corporation) | <input type="checkbox"/> | please complete section (B) |

G

Performances of dance Standard days and timings (please read guidance note 6)			Will the performance of dance take place indoors or outdoors or both – please tick (please read guidance note 2)	Indoors	<input type="checkbox"/>
				Outdoors	<input type="checkbox"/>
				Both	<input checked="" type="checkbox"/>
Day	Start	Finish	Please give further details here (please read guidance note 3)		
Mon	4 Am	2 Am			
Tue	11 Am	2 Am			
Wed	11 Am	2 Am	State any seasonal variations for the performance of dance (please read guidance note 4)		
Thur	11 Am	2 Am			
Fri	11 Am	2 Am	Non standard timings. Where you intend to use the premises for the performance of dance at different times to those listed in the column on the left, please list (please read guidance note 5)		
Sat	11 Am	2 Am			
Sun	11 Am	2 Am			



A

Plays Standard days and timings (please read guidance note 6)			Will the performance of a play take place indoors or outdoors or both - please tick (please read guidance note 2)	Indoors	<input type="checkbox"/>
Day	Start	Finish		Outdoors	<input type="checkbox"/>
Mon	11 AM	2 PM	Please give further details here (please read guidance note 3)	Both	<input checked="" type="checkbox"/>
Tue	11 AM	2 PM			
Wed	11 AM	2 PM		State any seasonal variations for performing plays (please read guidance note 4)	
Thur	11 AM	2 PM	Non standard timings. Where you intend to use the premises for the performance of plays at different times to those listed in the column on the left, please list (please read guidance note 5)		
Fri	11 AM	2 PM			
Sat	11 AM	2 PM			
Sun	11 AM	2 PM			



SECOND INDIVIDUAL APPLICANT (if applicable)

Mr <input type="checkbox"/>	Mrs <input type="checkbox"/>	Miss <input type="checkbox"/>	Ms <input type="checkbox"/>	Other Title (for example, Rev)	
Surname			First names		
I am 18 years old or over				<input type="checkbox"/> Please tick yes	
Current postal address if different from premises address					
Post town		Postcode			
Daytime contact telephone number					
E-mail address (optional)					

(B) OTHER APPLICANTS

Please provide name and registered address of applicant in full. Where appropriate please give any registered number. In the case of a partnership or other joint venture (other than a body corporate), please give the name and address of each party concerned.

Name	BARLIE TRENOR
Address	98 INTAKE LANE BARNSELY S75 2HY
Registered number (where applicable)	10365608
Description of applicant (for example, partnership, company, unincorporated association etc.)	COMPANY
Telephone number (if any)	07976350181
E-mail address (optional)	



B

Films Standard days and timings (please read guidance note 6)			Will the exhibition of films take place indoors or outdoors or both – please tick (please read guidance note 2)	Indoors	<input type="checkbox"/>
				Outdoors	<input type="checkbox"/>
				Both	<input checked="" type="checkbox"/>
Day	Start	Finish	Please give further details here (please read guidance note 3)		
Mon	11 AM	2 AM			
Tue	11 AM	2 AM			
Wed	11 AM	2 AM	State any seasonal variations for the exhibition of films (please read guidance note 4)		
Thur	11 AM	2 AM			
Fri	11 AM	2 AM	Non standard timings. Where you intend to use the premises for the exhibition of films at different times to those listed in the column on the left, please list (please read guidance note 5)		
Sat	11 AM	2 AM			
Sun	11 AM	2 AM			

Part 3 Operating Schedule

When do you want the premises licence to start?

DD	MM	YYYY
1	1	1

If you wish the licence to be valid only for a limited period, when do you want it to end?

DD	MM	YYYY
1	1	1

Please give a general description of the premises (please read guidance note 1)

If 5,000 or more people are expected to attend the premises at any one time, please state the number expected to attend.

What licensable activities do you intend to carry on from the premises?

(Please see sections 1 and 14 of the Licensing Act 2003 and Schedules 1 and 2 to the Licensing Act 2003)

Provision of regulated entertainment

Please tick any that apply

- a) plays (if ticking yes, fill in box A)
- b) films (if ticking yes, fill in box B)
- c) indoor sporting events (if ticking yes, fill in box C)
- d) boxing or wrestling entertainment (if ticking yes, fill in box D)
- e) live music (if ticking yes, fill in box E)
- f) recorded music (if ticking yes, fill in box F)
- g) performances of dance (if ticking yes, fill in box G)
- h) anything of a similar description to that falling within (e), (f) or (g) (if ticking yes, fill in box H)

-
-
-
-
-
-
-
-
-

Provision of late night refreshment (if ticking yes, fill in box I)

Supply of alcohol (if ticking yes, fill in box J)

In all cases complete boxes K, L and M



C

Indoor sporting events Standard days and timings (please read guidance note 6)			Please give further details (please read guidance note 3)
Day	Start	Finish	
Mon	11 AM	2 PM	<p><u>State any seasonal variations for indoor sporting events</u> (please read guidance note 4)</p> <p><u>Non standard timings. Where you intend to use the premises for indoor sporting events at different times to those listed in the column on the left, please list</u> (please read guidance note 5)</p>
Tue	11 AM	2 PM	
Wed	11 AM	2 PM	
Thur	11 AM	2 PM	
Fri	11 AM	2 PM	
Sat	11 AM	2 PM	
Sun	11 AM	2 PM	

- c) a recognised club please complete section (B)
- d) a charity please complete section (B)
- e) the proprietor of an educational establishment please complete section (B)
- f) a health service body please complete section (B)
- g) a person who is registered under Part 2 of the Care Standards Act 2000 (c14) in respect of an independent hospital in Wales please complete section (B)
- ga) a person who is registered under Chapter 2 of Part 1 of the Health and Social Care Act 2008 (within the meaning of that Part) in an independent hospital in England please complete section (B)
- h) the chief officer of police of a police force in England and Wales please complete section (B)

* If you are applying as a person described in (a) or (b) please confirm:

Please tick yes

- I am carrying on or proposing to carry on a business which involves the use of the premises for licensable activities; or
- I am making the application pursuant to a statutory function or
- a function discharged by virtue of Her Majesty's prerogative

(A) INDIVIDUAL APPLICANTS (fill in as applicable)

<input type="checkbox"/> Mr	<input type="checkbox"/> Mrs	<input type="checkbox"/> Miss	<input type="checkbox"/> Ms	Other Title (for example, Rev)	
Surname			First names		
I am 18 years old or over				<input type="checkbox"/> Please tick yes	
Current postal address if different from premises address					
Post town			Postcode		
Daytime contact telephone number					
E-mail address (optional)					



D

Boxing or wrestling entertainments Standard days and timings (please read guidance note 6)			Will the boxing or wrestling entertainment take place indoors or outdoors or both – please tick (please read guidance note 2)	Indoors	<input checked="" type="checkbox"/>
Day	Start	Finish		Outdoors	<input type="checkbox"/>
Mon	2.1 AM	2.45 AM	Please give further details here (please read guidance note 3)	Both	<input type="checkbox"/>
Tue	11 AM	2 AM			
Wed	11 AM	2 AM	State any seasonal variations for boxing or wrestling entertainment (please read guidance note 4)		
Thur	11 AM	2 AM			
Fri	11 AM	2 AM	Non standard timings. Where you intend to use the premises for boxing or wrestling entertainment at different times to those listed in the column on the left, please list (please read guidance note 5)		
Sat	11 AM	2 AM			
Sun	11 AM	2 AM			

F

Recorded music Standard days and timings (please read guidance note 6)			Will the playing of recorded music take place indoors or outdoors or both – please tick (please read guidance note 2)	Indoors	<input type="checkbox"/>
				Outdoors	<input type="checkbox"/>
Day	Start	Finish	Both <input checked="" type="checkbox"/>		
Mon	11 AM	2 AM	Please give further details here (please read guidance note 3) OUTDOOR MUSIC WILL CEASE BY 10 PM		
Tue	11 AM	2 AM			
Wed	11 AM	2 AM	State any seasonal variations for the playing of recorded music (please read guidance note 4)		
Thur	11 AM	2 AM			
Fri	11 AM	2 AM	Non standard timings. Where you intend to use the premises for the playing of recorded music at different times to those listed in the column on the left, please list (please read guidance note 5)		
Sat	11 AM	2 AM			
Sun.	11 AM	2 AM			



E

Live music Standard days and timings (please read guidance note 6)			Will the performance of live music take place indoors or outdoors or both - please tick (please read guidance note 2)	Indoors	<input type="checkbox"/>
Day	Start	Finish		Outdoors	<input type="checkbox"/>
Mon	11 AM	12 PM	Please give further details here (please read guidance note 3) ANY OUTDOOR MUSIC WILL CEASE AT 10 PM	Both	<input checked="" type="checkbox"/>
Tue	11 AM	12 PM			
Wed	11 AM	12 PM	State any seasonal variations for the performance of live music (please read guidance note 4)		
Thur	11 AM	12 PM			
Fri	11 AM	12 PM	Non standard timings. Where you intend to use the premises for the performance of live music at different times to those listed in the column on the left, please list (please read guidance note 5)		
Sat	11 AM	12 PM			
Sun	11 AM	12 PM			

K

Please highlight any adult entertainment or services, activities, other entertainment or matters ancillary to the use of the premises that may give rise to concern in respect of children (please read guidance note 8).

L

Hours premises are open to the public Standard days and timings (please read guidance note 6)			State any seasonal variations (please read guidance note 4)
Day	Start	Finish	
Mon	11 AM	2:30 AM	<p>Non standard timings. Where you intend the premises to be open to the public at different times from those listed in the column on the left, please list (please read guidance note 5)</p>
Tue	11 AM	2:30 AM	
Wed	11 AM	2:30 AM	
Thur	11 AM	2:30 AM	
Fri	11 AM	2:30 AM	
Sat	11 AM	2:30 AM	
Sun	11 AM	2:30 AM	



H

<p>Anything of a similar description to that falling within (e), (f) or (g) Standard days and timings (please read guidance note 6)</p>			<p>Please give a description of the type of entertainment you will be providing</p>		
Day	Start	Finish	<p><u>Will this entertainment take place indoors or outdoors or both – please tick (please read guidance note 2)</u></p>	Indoors	<input type="checkbox"/>
Mon	11 AM	2 AM		Outdoors	<input type="checkbox"/>
				Both	<input type="checkbox"/>
Tue	11 AM	2 AM	<p><u>Please give further details here (please read guidance note 3)</u></p>		
Wed	11 AM	2 AM			
Thur	11 AM	2 AM			
Fri	11 AM	2 AM	<p><u>State any seasonal variations for entertainment of a similar description to that falling within (e), (f) or (g) (please read guidance note 4)</u></p>		
Sat.	11 AM	2 AM			
Sun	11 AM	2 AM	<p><u>Non standard timings. Where you intend to use the premises for the entertainment of a similar description to that falling within (e), (f) or (g) at different times to those listed in the column on the left, please list (please read guidance note 5)</u></p>		

J

Supply of alcohol Standard days and timings (please read guidance note 6)			Will the supply of alcohol be for consumption – please tick (please read guidance note 7)	On the premises	<input type="checkbox"/>
Day	Start	Finish		Off the premises	<input type="checkbox"/>
Mon	11 AM	2 AM	<u>State any seasonal variations for the supply of alcohol</u> (please read guidance note 4) NO DRINKS OUTSIDE AFTER MIDNIGHT.	Both	<input checked="" type="checkbox"/>
Tue	11 AM	2 AM			
Wed	11 AM	2 AM			
Thur	11 AM	2 AM		<u>Non standard timings. Where you intend to use the premises for the supply of alcohol at different times to those listed in the column on the left, please list</u> (please read guidance note 5)	
Fri	11 AM	2 AM			
Sat	11 AM	2 AM			
Sun	11 AM	2 AM			

State the name and details of the individual whom you wish to specify on the licence as designated premises supervisor:

Name	MARCUS WAZIS
Address	3 CUMBERWOLD RD SKELMAN THORP HODDERFIELD
Postcode	HD89AB
Personal licence number (if known)	
Issuing licensing authority (if known)	



M Describe the steps you intend to take to promote the four licensing objectives:

a) General - all four licensing objectives (b, c, d and e) (please read guidance note 9)

THE PREMISES HAVE BEEN RUNNING SINCE 1969.
NEVER ANY TROUBLE OR ISSUES WITH THE POLICE

b) The prevention of crime and disorder

PUBWATCH
CHALLENGE 25.
ZERO TOLERANCE TO DRUGS ON THE PREMISES

c) Public safety

NOT SERVING CUSTOMERS DEEMED TO BE DRUNK
REGULAR PATROLLING OF PREMISES

d) The prevention of public nuisance

SOUND PROOF LEAD
DOOR AND WINDOWS CLOSED WHERE EVER
FEASIBLE

e) The protection of children from harm

CHILDREN MUST BE ACCOMPANIED BY AN ADULT AT
ALL TIMES AND OFF PREMISES BY 9 PM.
STAFF CRB CHECKED

Notes for Guidance

1. Describe the premises, for example the type of premises, its general situation and layout and any other information which could be relevant to the licensing objectives. Where your application includes off-supplies of alcohol and you intend to provide a place for consumption of these off-supplies, you must include a description of where the place will be and its proximity to the premises.
2. Where taking place in a building or other structure please tick as appropriate (indoors may include a tent).
3. For example the type of activity to be authorised, if not already stated, and give relevant further details, for example (but not exclusively) whether or not music will be amplified or unamplified.
4. For example (but not exclusively), where the activity will occur on additional days during the summer months.
5. For example (but not exclusively), where you wish the activity to go on longer on a particular day e.g. Christmas Eve.
6. Please give timings in 24 hour clock (e.g. 16:00) and only give details for the days of the week when you intend the premises to be used for the activity.
7. If you wish people to be able to consume alcohol on the premises, please tick 'on the premises'. If you wish people to be able to purchase alcohol to consume away from the premises, please tick 'off the premises'. If you wish people to be able to do both, please tick 'both'.
8. Please give information about anything intended to occur at the premises or ancillary to the use of the premises which may give rise to concern in respect of children, regardless of whether you intend children to have access to the premises, for example (but not exclusively) nudity or semi-nudity, films for restricted age groups or the presence of gaming machines.
9. Please list here steps you will take to promote all four licensing objectives together.
10. The application form must be signed.
11. An applicant's agent (for example solicitor) may sign the form on their behalf provided that they have actual authority to do so.
12. Where there is more than one applicant, each of the applicant or their respective agent must sign the application form.
13. This is the address which we shall use to correspond with you about this application.



Checklist:

Please tick to indicate agreement

- I have made or enclosed payment of the fee.
- I have enclosed the plan of the premises.
- I have sent copies of this application and the plan to responsible authorities and others where applicable.
- I have enclosed the consent form completed by the individual I wish to be designated premises supervisor, if applicable.
- I understand that I must now advertise my application.
- I understand that if I do not comply with the above requirements my application will be rejected.

IT IS AN OFFENCE, LIABLE ON SUMMARY CONVICTION TO A FINE NOT EXCEEDING LEVEL 5 ON THE STANDARD SCALE, UNDER SECTION 158 OF THE LICENSING ACT 2003, TO MAKE A FALSE STATEMENT IN OR IN CONNECTION WITH THIS APPLICATION.

Part 4 – Signatures (please read guidance note 10)

Signature of applicant or applicant's solicitor or other duly authorised agent (see guidance note 11). If signing on behalf of the applicant, please state in what capacity.

Signature	<i>[Handwritten Signature]</i>
Date	10/10/16
Capacity	PREMISES LICENSE HOLDER

For joint applications, signature of 2nd applicant or 2nd applicant's solicitor or other authorised agent (please read guidance note 12). If signing on behalf of the applicant, please state in what capacity.

Signature	
Date	
Capacity	

Contact name (where not previously given) and postal address for correspondence associated with this application (please read guidance note 13)

Post town		Postcode	
Telephone number (if any)			
If you would prefer us to correspond with you by e-mail, your e-mail address (optional)			



I

Late night refreshment Standard days and timings (please read guidance note 6)			Will the provision of late night refreshment take place indoors or outdoors or both – please tick (please read guidance note 2)	Indoors	<input type="checkbox"/>
				Outdoors	<input type="checkbox"/>
Day	Start	Finish	Both		
Mon	11 AM	2 AM	<u>Please give further details here</u> (please read guidance note 3)		
Tue	11 AM	2 AM			
Wed	11 AM	2 AM	<u>State any seasonal variations for the provision of late night refreshment</u> (please read guidance note 4)		
Thur	11 AM	2 AM			
Fri	11 AM	2 AM	<u>Non standard timings. Where you intend to use the premises for the provision of late night refreshment at different times, to those listed in the column on the left, please list</u> (please read guidance note 5)		
Sat	11 AM	2 AM			
Sun	11 AM	2 AM			

DESIGNED BY FIRE INSURANCE ENGINEERS

OLD SCHOOL HOUSE
BLACKBURN LANE

ENTRANCE
GATES

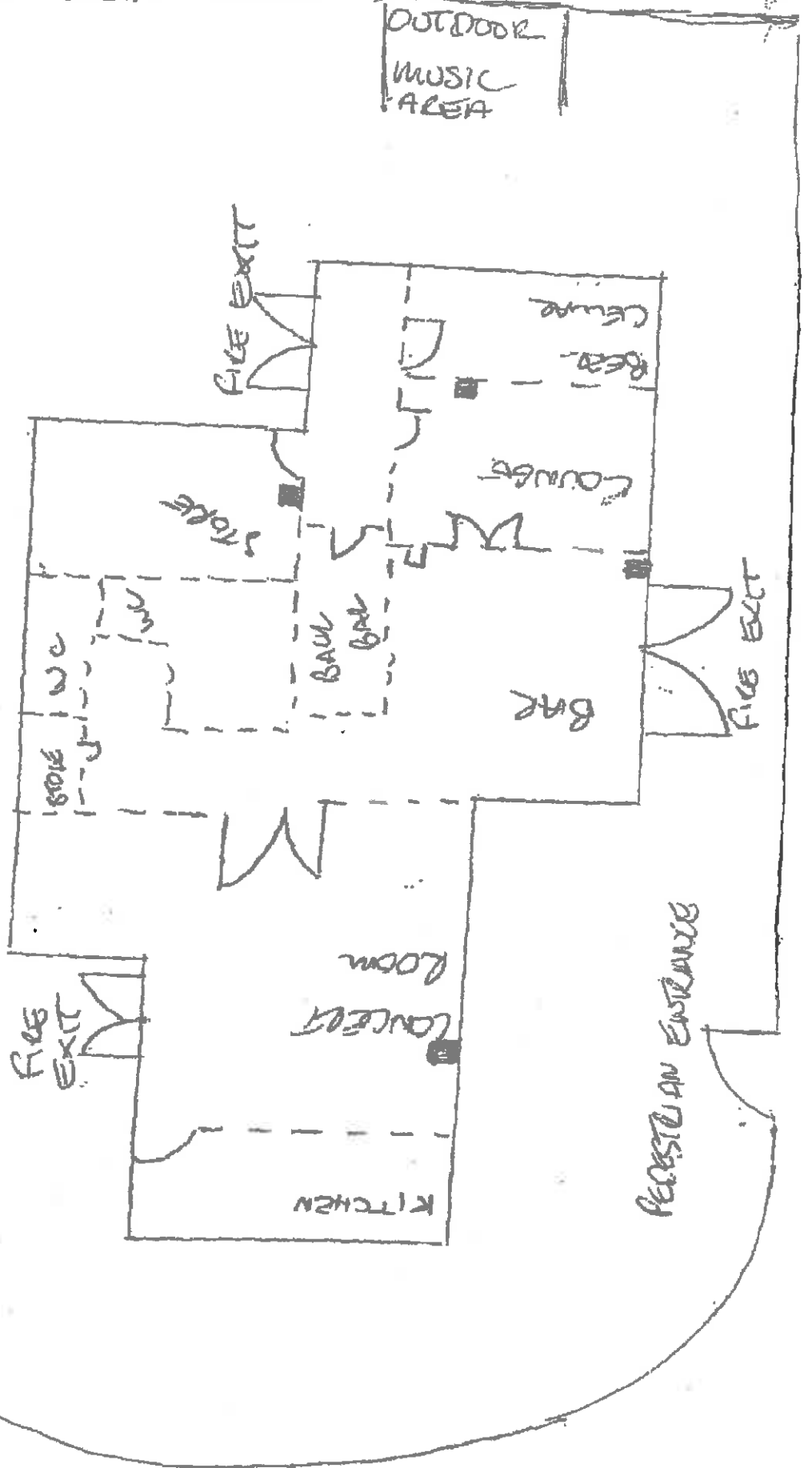

Regulatory Services

Assistant Director: Ken Eastwood, BSc (Hons), MCIEH
Central Offices, Kendray Street, Barnsley S70 2TN

My Ref: 005465/Club Your Ref: Date: 26th May 2006

Enquiries To: Kevin Rowland Dial Direct: 01226 772614 Fax: (01226) 773097

The Polish Social Centre
17 Blackburn Lane
Barnsley
South Yorkshire
S75 2BA

Dear Sir/Madam

Licensing Act 2003, Section 72

Application for a Club Premises Certificate

The Polish Social Centre, 17 Blackburn Lane, Barnsley, South Yorkshire, S75 2BA

With regard to the above, I enclose the Club Premises Certificate and Club Premises Summary.

The Club Premises Certificate became effective on 24th November 2005

Under the provisions of the Licensing Act 2003 you may, in certain circumstances, have a right of appeal against some or all of the Licensing Authority's decisions made in respect of your application. Appeals should be made to the Magistrates' Court for the area in which the club is situated, within twenty one days of receiving the club premises certificate.

If you need advice on the appeal procedure, you should contact the court, but please note court staff cannot give you legal advice. If you need legal advice, for example about the likely success of an appeal, you should contact a solicitor or a Citizens Advice Bureau immediately.

If you consider there is a mistake in the club premises certificate or the club premises summary, the Licensing Authority will correct anything which it accepts as being a clerical mistake. If you believe there is such a clerical mistake, please contact us. This does not affect your right to appeal.

The club premises certificate will last indefinitely unless it is surrendered, revoked, or the club ceases to be a qualifying club.

An annual fee is payable on the anniversary of the grant of the licence. We will send you a reminder for the payment of the annual fee and advise you of what sum is then payable. The fees are set by Government and may be subject to change.

Finally, there are specific provisions in section 94 of the Licensing Act 2003 concerning the requirements for keeping, displaying and producing the club premises certificate and club premises summary whenever the premises is used for any licensable activity authorised by the licence. A brief summary of these requirements is set out below for your convenience:

Club Premises Certificate

The secretary of the club must ensure that the club premises certificate (or a certified copy of it) is kept at the premises and is in the custody or control of a "nominated person" as defined in section 94(3) of the Act.

Club Premises Summary

The secretary of the club must ensure that the club premises summary (or a certified copy of it) is prominently displayed at the premises and, if the club premises certificate (or a certified copy of it) is in the custody of a "nominated person", a notice must also be prominently displayed stating the name and position (e.g. manager) of that person.

Duty to Produce

A police constable or an authorised officer (e.g. a Council licensing officer) may require such person who has custody of the club premises certificate (i.e. the nominated person, as referred to above) to produce the certificate for examination.

Offences

The secretary of the club commits an offence if he fails to comply with the above requirements relating to a club premises certificate and/or a club premises summary. Anyone who has custody or control of the club premises certificate (i.e. the holder of the club premises certificate or such other nominated person, as referred to above) commits an offence if they fail, without reasonable excuse, to produce the licence in accordance with a requirement under the above duty to produce. A person guilty of an offence under section 57 is liable on summary conviction to a fine.

If you have any queries on this matter please do not hesitate to contact the Licensing Section on 01226 773041

Yours faithfully,

Kevin Rowland
Principal Officer Licensing

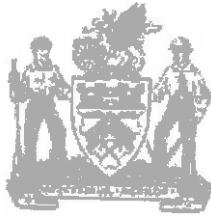

BARNSLEY METROPOLITAN BOROUGH COUNCIL

**CLUB PREMISES CERTIFICATE
LICENSING ACT 2003**

**Schedule 13 Part A
Regulation 35, 36**

Club Premises Certificate Number	005465
Date of Grant	24 th November 2005
Name of the club in whose name this certificate is granted and relevant postal address of club	The Polish Social Centre 17 Blackburn Lane Barnsley South Yorkshire
Postcode	S75 2BA
Telephone Number	01226 288395
Where the club premises certificate is time limited the dates	Not applicable
Qualifying Club Activities authorised by the licence	Supply of Alcohol by or on behalf of Club Provision of Regulated Entertainment
Times the licence authorises the carrying out of the licensable activities	<p>Indoor Sporting Events Licensed for indoor sporting events (see times below): Indoor sporting events permitted: Monday from 12:00 until 23:00 Indoor sporting events permitted: Tuesday from 12:00 until 23:00 Indoor sporting events permitted: Wednesday from 12:00 until 23:00 Indoor sporting events permitted: Thursday from 12:00 until 23:00 Indoor sporting events permitted: Friday from 12:00 until 24:00 Indoor sporting events permitted: Saturday from 12:00 until 24:00 Indoor sporting events permitted: Sunday from 12:00 until 23:00</p> <p>Live Music Licensed for live music indoors (see times below): Live music permitted: Monday from 12:00 until 23:00 Live music permitted: Tuesday from 12:00 until 23:00 Live music permitted: Wednesday from 12:00 until 23:00 Live music permitted: Thursday from 12:00 until 23:00 Live music permitted: Friday from 12:00 until 24:00 Live music permitted: Saturday from 12:00 until 24:00</p>

Live music permitted: Sunday from 12:00 until 23:00

Live music permitted during the seasonal variations specified below:

Christmas Eve 12:00 until 01:30 Christmas Day

New Years Eve 12:00 until 01:30 New Years Day

Recorded Music

Licensed for recorded music indoors (see times below):

Recorded music permitted: Monday from 12:00 until 23:00

Recorded music permitted: Tuesday from 12:00 until 23:00

Recorded music permitted: Wednesday from 12:00 until 23:00

Recorded music permitted: Thursday from 12:00 until 23:00

Recorded music permitted: Friday from 12:00 until 24:00

Recorded music permitted: Saturday from 12:00 until 24:00

Recorded music permitted: Sunday from 12:00 until 23:00

Recorded music permitted during the seasonal variations as below:

Christmas Eve 12:00 until 01:30 Christmas Day

New Years Eve 12:00 until 01:30 New Years Day

Performances of Dance

Licensed for Performances of Dance indoors (see times below):

Performances of dance permitted: Monday from 12:00 until 23:00

Performances of dance permitted: Tuesday from 12:00 until 23:00

Performances of dance permitted: Wednesday from 12:00 until 23:00

Performances of dance permitted: Thursday from 12:00 until 23:00

Performances of dance permitted: Friday from 12:00 until 24:00

Performances of dance permitted: Saturday from 12:00 until 24:00

Performances of dance permitted: Sunday from 12:00 until 23:00

Facilities For Dancing

Licensed to provide facilities for dancing indoors (see times below):

Provision of facilities for dancing available: Monday from 12:00 until 23:00

Provision of facilities for dancing available: Tuesday from 12:00 until 23:00

Provision of facilities for dancing available: Wednesday from 12:00 until 23:00

Provision of facilities for dancing available: Thursday from 12:00 until 23:00

Provision of facilities for dancing available: Friday from 12:00

	<p>until 24:00 Provision of facilities for dancing available: Saturday from 12:00 until 24:00 Provision of facilities for dancing available: Sunday from 12:00 until 23:00</p> <p>Supply of Alcohol Supply of alcohol permitted: Monday from 12:00 until 23:00 Supply of alcohol permitted: Tuesday from 12:00 until 23:00 Supply of alcohol permitted: Wednesday from 12:00 until 23:00 Supply of alcohol permitted: Thursday from 12:00 until 23:00 Supply of alcohol permitted: Friday from 12:00 until 24:00 Supply of alcohol permitted: Saturday from 12:00 until 24:00 Supply of alcohol permitted: Sunday from 12:00 until 23:00</p> <p>Seasonal variations as below: Christmas Eve 12:00 until 01:30 Christmas Day New Years Eve 12:00 until 01:30 New Years Day</p> <p>Licensed for the sale of alcohol for consumption on the premises.</p>
<p>The opening hours of the club</p>	<p>Hours premises are open to the public: Monday from 12:00 until 23:00 Hours premises are open to the public: Tuesday from 12:00 until 23:00 Hours premises are open to the public: Wednesday from 12:00 until 23:00 Hours premises are open to the public: Thursday from 12:00 until 23:00 Hours premises are open to the public: Friday from 12:00 until 24:00 Hours premises are open to the public: Saturday from 12:00 until 24:00 Hours premises are open to the public: Sunday from 12:00 until 23:00</p> <p>Seasonal variations as below: Christmas Eve 12:00 until 01:30 Christmas Day New Years Eve 12:00 until 01:30 New Years Day</p>
<p>Where the certificate authorises supplies of alcohol, whether these are on and/or off supplies</p>	<p>Alcohol-On The Premises</p>

REGULATORY SERVICES TEL: 01226 773041



BARNSLEY METROPOLITAN BOROUGH COUNCIL

**CLUB PREMISES CERTIFICATE
SUMMARY**

LICENSING ACT 2003

Part B - Regulation 35, 36

Club premises certificate number	005465
Name of club in whose name this certificate is granted and relevant postal address of club	The Polish Social Centre 17 Blackburn Lane Barnsley South Yorkshire
Postal Code	S75 2BA
Telephone Number	01226 288395
Where the club premises certificate is time limited, the dates	Not applicable

Qualifying club activities authorised by this certificate
Supply of Alcohol by or on behalf of Club Provision of Regulated Entertainment
The times the licence authorises the carrying out of qualifying club activities
<p>Indoor sporting events Licensed for indoor sporting events (see times below): Indoor sporting events permitted: Monday from 12:00 until 23:00 Indoor sporting events permitted: Tuesday from 12:00 until 23:00 Indoor sporting events permitted: Wednesday from 12:00 until 23:00 Indoor sporting events permitted: Thursday from 12:00 until 23:00 Indoor sporting events permitted: Friday from 12:00 until 24:00 Indoor sporting events permitted: Saturday from 12:00 until 24:00 Indoor sporting events permitted: Sunday from 12:00 until 23:00</p> <p>Live Music Licensed for live music indoors (see times below): Live music permitted: Monday from 12:00 until 23:00 Live music permitted: Tuesday from 12:00 until 23:00 Live music permitted: Wednesday from 12:00 until 23:00 Live music permitted: Thursday from 12:00 until 23:00 Live music permitted: Friday from 12:00 until 24:00 Live music permitted: Saturday from 12:00 until 24:00 Live music permitted: Sunday from 12:00 until 23:00</p>

Live music permitted during the seasonal variations specified below:

Christmas Eve 12:00 until 01:30 Christmas Day

New Years Eve 12:00 until 01:30 New Years Day

Recorded Music

Licensed for recorded music indoors (see times below):

Recorded music permitted: Monday from 12:00 until 23:00

Recorded music permitted: Tuesday from 12:00 until 23:00

Recorded music permitted: Wednesday from 12:00 until 23:00

Recorded music permitted: Thursday from 12:00 until 23:00

Recorded music permitted: Friday from 12:00 until 24:00

Recorded music permitted: Saturday from 12:00 until 24:00

Recorded music permitted: Sunday from 12:00 until 23:00

Recorded music permitted during the seasonal variations as below:

Christmas Eve 12:00 until 01:30 Christmas Day

New Years Eve 12:00 until 01:30 New Years Day

Performances of Dance

Licensed for Performances of Dance indoors (see times below):

Performances of dance permitted: Monday from 12:00 until 23:00

Performances of dance permitted: Tuesday from 12:00 until 23:00

Performances of dance permitted: Wednesday from 12:00 until 23:00

Performances of dance permitted: Thursday from 12:00 until 23:00

Performances of dance permitted: Friday from 12:00 until 24:00

Performances of dance permitted: Saturday from 12:00 until 24:00

Performances of dance permitted: Sunday from 12:00 until 23:00

Facilities for dancing

Licensed to provide facilities for dancing indoors (see times below):

Provision of facilities for dancing available: Monday from 12:00 until 23:00

Provision of facilities for dancing available: Tuesday from 12:00 until 23:00

Provision of facilities for dancing available: Wednesday from 12:00 until 23:00

Provision of facilities for dancing available: Thursday from 12:00 until 23:00

Provision of facilities for dancing available: Friday from 12:00 until 24:00

Provision of facilities for dancing available: Saturday from 12:00 until 24:00

Provision of facilities for dancing available: Sunday from 12:00 until 23:00

Supply of Alcohol

Supply of alcohol permitted: Monday from 12:00 until 23:00

Supply of alcohol permitted: Tuesday from 12:00 until 23:00

Supply of alcohol permitted: Wednesday from 12:00 until 23:00

Supply of alcohol permitted: Thursday from 12:00 until 23:00

Supply of alcohol permitted: Friday from 12:00 until 24:00

Supply of alcohol permitted: Saturday from 12:00 until 24:00

Supply of alcohol permitted: Sunday from 12:00 until 23:00

Seasonal variations as below:

Christmas Eve 12:00 until 01:30 Christmas Day

New Years Eve 12:00 until 01:30 New Years Day

Licensed for the sale of alcohol for consumption on the premises.

The opening hours of the premises

Hours premises are open to the public: Monday from 12:00 until 23:00
Hours premises are open to the public: Tuesday from 12:00 until 23:00
Hours premises are open to the public: Wednesday from 12:00 until 23:00
Hours premises are open to the public: Thursday from 12:00 until 23:00
Hours premises are open to the public: Friday from 12:00 until 24:00
Hours premises are open to the public: Saturday from 12:00 until 24:00
Hours premises are open to the public: Sunday from 12:00 until 23:00

Seasonal variations as below:

Christmas Eve 12:00 until 01:30 Christmas Day
New Years Eve 12:00 until 01:30 New Years Day

Where the certificate authorises supplies of alcohol, whether these are on and/or off the premises

Alcohol-On The Premises

Granted on:

ANNEX 1

MANDATORY CONDITIONS

LICENSING ACT 2003

Licence ref no. 005465

Supply of alcohol

Where this certificate authorises the supply of alcohol the following mandatory conditions will apply:

1. The supply of alcohol for consumption off the premises must be made at a time when the premises are open for the purposes of supplying alcohol to members of the club for consumption on the premises.
2. Any alcohol supplied for consumption off the premises must be in a sealed container.
3. Any alcohol supplied for consumption off the premises must be made to a member of the club in person.

Exhibition of films

Where this certificate the exhibition of films the following conditions will apply:

1. Where any film exhibited has an age restriction classification the admission of children (any person aged under 18) must be restricted in accordance with any recommendation made by the film classification body in respect of the film.
2. Where the film classification body and or age restriction is not specified in respect of a film or the licensing authority has notified the holder of the licence that this condition applies to the film in question admission of children (any person aged under 18) must be restricted in accordance with any recommendation made by the licensing authority.

ANNEX 2

Conditions consistent with the Operating Schedule

Licence ref no. 005465

- 1) Doors and windows to be kept closed whilst entertainment in progress.
- 2) The noise levels to be maintained at the sensitive boundaries to ensue that nuisance or annoyance is not caused to neighbouring premises

ANNEX 3

Conditions attached after a hearing by the Licensing Authority

Licence ref no. 005465

Not Applicable

ANNEX 4

Plan of the Premises to which this Licence relates:

Plan as per appendix 1
(See attached)



Mr Geoffrey Roddick Kemp
39 Pond Street
Barnsley
S70 1NE

My Ref: MAU 076910
Your Ref:
Date: 1 September 2016
Enquiries to: Licensing Section
Direct Dial: 01226 773843
E-Mail: regulatoryservices@barnsley.gov.uk

Dear Sir,

**Licensing Act 2003, Section 42
Application to transfer a Premises Licence
Polish Social Centre, Blackburn Lane, Barnsley, South Yorkshire, S75 2BA**

With regard to the above, I enclose the Premises Licence and Premises Licence Summary.

The premises licence became effective on 1 November 2013.

Under the provisions of the Licensing Act 2003 you may, in certain circumstances, have a right of appeal against some or all of the Licensing Authority's decisions made in respect to your application. Appeals should be made to the Magistrates' Court for the area in which the premises are situated, within twenty one days of receiving the premises licence.

If you need advice on the appeal procedure, you should contact the court, but please note court staff cannot give you legal advice. If you need legal advice, for example about the likely success of an appeal, you should contact a solicitor or a Citizens Advice Bureau immediately.

If you consider there is a mistake in the premises licence or the premises licence summary, the Licensing Authority will correct anything which it accepts as being a clerical mistake. If you believe there is such a clerical mistake, please contact us. This does not affect your right to appeal.

The premises licence will last indefinitely unless it is surrendered or revoked, but will lapse in the event of the death of the holder of the premises licence or upon the licence holder becoming mentally incapable or financially insolvent.

An annual fee is payable on the anniversary of the grant of the licence, unless the premises are a school or community building (e.g. village hall) and the licence is granted in respect of regulated entertainment only. We will send you a reminder for the payment of the annual fee and advise you of what sum is then payable. The fees are set by Government and may be subject to change.

Finally, there are specific provisions in section 57 of the Licensing Act 2003 concerning the requirements for keeping, displaying and producing the premises licence and premises licence summary whenever the premises are used for any licensable activity authorised by the licence. A brief summary of these requirements is set out below for your convenience:

Premises Licence

The holder of the premises licence must ensure that the premises licence (or a certified copy of it) is kept at the premises and is either in the custody or control of the holder of the premises licence or some other specific person who works at the premises (e.g. manager).

Premises Licence Summary

The holder of the premises licence must ensure that the premises licence summary (or a certified copy of it) is prominently displayed at the premises and, if the premises licence (or a certified copy of it) is in the custody of someone other than the holder of the premises licence, a notice must also be prominently displayed stating the position (e.g. manager) of that person.

Duty to Produce

A police constable or an authorised officer (e.g. a Council licensing officer) may require such person who has custody of the premises licence (i.e. the holder of the premises licence or such other nominated person, as referred to above) to produce the licence for examination.

Offences

The holder of a premises licence commits an offence if they fail to comply with the above requirements relating to a premises licence and / or a premises licences summary. Anyone who has custody or control of the premises licence (i.e. the holder of the premises licence or such other nominated person, as referred to above) commits an offence if they fail, without reasonable excuse, to produce the licence in accordance with a requirement under the above duty to produce. A person guilty of an offence under section 57 is liable on summary conviction to a fine.

If you have any queries on this matter please contact the Licensing Section on 01226 772468.

Yours faithfully,

Jacqueline Dodds
Licensing Technician

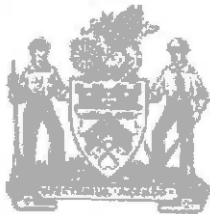

BARNSLEY METROPOLITAN BOROUGH COUNCIL

PREMISES LICENCE LICENSING ACT 2003

Schedule 12 Part A
Regulation 33, 34

Premises Licence Number	076910
Date of Grant	1 November 2013
Premises Address	Polish Social Centre Blackburn Lane Barnsley South Yorkshire
Postcode	S75 2BA
Telephone Number	01226 288395
Activities authorised by this licence	
The sale by retail of alcohol The provision of regulated entertainment The provision of late night refreshment	
Times authorised to undertake licensable activities	
Indoor sporting events Licensed for indoor sporting events (see times below): Indoor sporting events permitted: Sunday to Thursday from 16:00 until 23:00 Indoor sporting events permitted: Friday to Saturday from 12:00 until 24:00	
Live Music Licensed for live music indoors (see times below): Live music permitted: Friday to Saturday from 20:30 until 23:30 Live music permitted: Sunday from 16:00 until 21:00	
Recorded Music Licensed for recorded music indoors (see times below): Licensed for recorded music: Friday to Saturday from 20:30 until 23:30 Licensed for recorded music: Sunday from 16:00 until 21:00	
Performances of Dance Licensed for Performances of Dance indoors (see times below): Performances of dance permitted: Friday to Saturday from 20:30 until 23:30 Performances of dance permitted: Sunday from 16:00 until 21:00	
Late Night Refreshment Licensed to provide late night refreshment indoors (see times below): Provision for late night refreshment available: Friday to Saturday from 23:00 until 24:00	
Supply of Alcohol Supply of alcohol permitted: Sunday to Thursday from 16:00 until 23:00 Supply of alcohol permitted: Friday to Saturday from 12:00 until 24:00	
Conditions consistent with a former Children's Certificate under Section 168A of the Licensing Act 1964	
Not applicable	
Embedded Restrictions	
Not applicable	
There shall be no adult entertainment or services, activities, other entertainment or matters ancillary to the use of the premises of an adult	

nature unless they are specified below:

None Specified

Opening Hours of the Premises

Hours premises are open to the public: Sunday to Thursday from 16.00 until 23.00
Hours premises are open to the public: Friday to Saturday from 12.00 until 24.00

Whether the sale by retail of alcohol is for consumption on and/or off the premises

Alcohol-On The Premises
Alcohol-Off The Premises

Name, (registered) address, telephone number and email(where relevant) of premise licence holder

Mr Geoffrey Kemp
39 Pond Street
Barnsley
S70 1NE
01226 291007

Registered Number of Company if Applicable

Not applicable

Designated Premises Supervisor
(This section will be blank if the licence does not authorise the sale of alcohol)

Name and Address of the designated premises supervisor

Mr Geoffrey Kemp
39 Pond Street
Barnsley
01226 291007

Post Code

S70 1NE

Personal Licence Number and issuing authority of the personal licence held by the designated premises supervisor

076999
Barnsley Metropolitan Borough Council

REGULATORY SERVICES TEL: 01226 772468

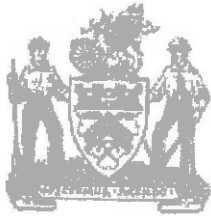

BARNSELY METROPOLITAN BOROUGH COUNCIL

PREMISES LICENCE SUMMARY

Premises Licence No.	076910
Premises Address:	Polish Social Centre Blackburn Lane Barnsley South Yorkshire
Postal Code	S75 2BA
Telephone Number	01226 288395
Activities authorised by this licence	
The sale by retail of alcohol The provision of regulated entertainment The provision of late night refreshment	
Times authorised to undertake licensable activities	
Indoor sporting events Licensed for indoor sporting events (see times below): Indoor sporting events permitted: Sunday to Thursday from 16:00 until 23:00 Indoor sporting events permitted: Friday to Saturday from 12:00 until 24:00	
Live Music Licensed for live music indoors (see times below): Live music permitted: Friday to Saturday from 20:30 until 23:30 Live music permitted: Sunday from 16:00 until 21:00	
Recorded Music Licensed for recorded music indoors (see times below): Licensed for recorded music: Friday to Saturday from 20:30 until 23:30 Licensed for recorded music: Sunday from 16:00 until 21:00	
Performances of Dance Licensed for Performances of Dance indoors (see times below): Performances of dance permitted: Friday to Saturday from 20:30 until 23:30 Performances of dance permitted: Sunday from 16:00 until 21:00	
Late Night Refreshment Licensed to provide late night refreshment indoors (see times below): Provision for late night refreshment available: Friday to Saturday from 23:00 until 24:00	
Supply of Alcohol Supply of alcohol permitted: Sunday to Thursday from 16:00 until 23:00 Supply of alcohol permitted: Friday to Saturday from 12:00 until 24:00	
The opening hours of the premises	
Hours premises are open to the public: Sunday to Thursday from 16.00 until 23.00 Hours premises are open to the public: Friday to Saturday from 12.00 until 24.00	
Where the licence authorises the sale by retail of alcohol whether this is for consumption on and/or off premises	
Alcohol-On The Premises Alcohol-Off The Premises	
Granted on:	1 November 2013



BARNSELY METROPOLITAN BOROUGH COUNCIL

PREMISES LICENCE

Part B

Premises Licence Number	076910
Name, (registered) address, telephone number and email(where relevant) of premise holder	Mr Geoffrey Kemp 39 Pond Street Barnsley South Yorkshire S70 1NE
Registered Number of Company if Applicable	Not applicable
Name and Address of the designated premises supervisor	Mr Geoffrey Kemp 39 Pond Street Barnsley South Yorkshire
Post Code	S70 1NE
Personal Licence Number and issuing authority of the personal licence held by the designated premises supervisor	076999 Barnsley Metropolitan Borough Council

REGULATORY SERVICES TEL: 01226 772468

ANNEX 1

MANDATORY CONDITIONS

LICENSING ACT 2003

Licence ref no.

1. Supply of Alcohol

Where this Licence authorises the supply of alcohol the following conditions will apply:

- a) No supply of alcohol may be made under the premises licence-
 - i) at a time when there is no designated premises supervisor in respect of the premises licence, or
 - ii) at a time when the designated premises supervisor does not hold a personal licence or his personal licence is suspended.
- b) Every supply of alcohol under the premises licence must be made or authorised by a person who holds a personal licence.

2. Door Supervision (except theatres, cinemas, bingo halls & casinos)

1. Where a premises licence includes a condition that at specified times one or more individuals must be at the premises to carry out a security activity, each such individual must:

- i) Be authorised to carry out that activity by a licence granted under the Private Security Industry Act 2001; or
- ii) Be entitled to carry out that activity by virtue of section 4 of the Act.

2. But nothing in subsection (1) requires such a condition to be imposed:

- (a) in respect of premises within paragraph 8(3)(a) of Schedule 2 to the Private Security Industry Act 2001 (c12) (premises with premises licences authorising plays or films); or
- (b) in respect of premises in relation to:
 - i) Any occasion mentioned in paragraph 8(3)(b) or (c) of that Schedule (premises being used exclusively by club with club premises certificate, under a temporary event notice authorising plays or films or under a gaming licence), or
 - ii) Any occasion within paragraph 8(3)(d) of that Schedule (occasions prescribed by regulations under that Act).

3. For the purposes of this section:

- (a) "security activity" means an activity to which paragraph 2(1)(a) of that Schedule applies, and, which is licensable conduct for the purposes of that Act, (see Section 3(2) of that Act) and
- (b) paragraph 8(5) of that Schedule (interpretation of references to an occasion) applies as it applies in relation to paragraph 8 of that Schedule.

3. Exhibition of Films

1. Where this licence authorises the exhibition of films, the licence includes a condition requiring the admission of children to the exhibition of any film to be restricted in accordance with this section.

2. Where the film classification body is specified in the licence, unless subsection (3)(b) applies, admission of children must be restricted in accordance with any recommendation by that body.

3. Where –

(a) The film classification body is not specified in the licence, or

(b) The relevant licensing authority has notified the holder of the licence that this subsection applies to the film in question, admission of children must be restricted in accordance with any recommendation made by that licensing authority.

4. In this section “children” means any person aged under 18; and

“Film classification body” means the person or persons designated as the authority under Section 4 of the Video Recordings Act 1984 (c39) (authority to determine suitability of video works for classification).

4. Irresponsible Promotions (On Licenced Premises only)

1) The responsible person must ensure that staff on relevant premises do not carry out, arrange or participate in any irresponsible promotions in relation to the premises.

1) In this paragraph, an irresponsible promotion means any one or more of the following activities, or substantially similar activities, carried on for the purpose of encouraging the sale or supply of alcohol for consumption on the premises.

a) games or other activities which require or encourage, or are designed to require or encourage, individuals to–

i) drink a quantity of alcohol within a time limit (other than to drink alcohol sold or supplied on the premises before the cessation of the period in which the responsible person is authorised to sell or supply alcohol), or

ii) drink as much alcohol as possible (whether within a time limit or otherwise);

b) Provision of unlimited or unspecified quantities of alcohol free or for a fixed or discounted fee to the public or to a group defined by a particular characteristic in a manner which causes a significant risk of undermining a licensing objective.

c) Provision of free or discounted alcohol or any other thing as a prize to encourage or reward the purchase and consumption of alcohol over a period of 24 hours or less in a manner which carries a significant risk of undermining a licensing objective.

d) Selling or supplying alcohol in association with promotional posters or flyers on, or in the vicinity of, the premises which can reasonably be considered to condone, encourage or glamorise anti-social behaviour or to refer to the effects of drunkenness in any favorable manner.

5. Dispensing of Alcohol Directly into the Mouth (On Licenced Premises only)

The responsible person shall ensure that no alcohol is dispensed directly by one person into the mouth of another (other than where that other person is unable to drink without assistance by reason of a disability).

6. Tap Water (On Licenced Premises only)

The responsible person shall ensure that free potable water is provided on request to customers where it is reasonably available.

7. Age Verification Policy

- 1) The premises licence holder or club premises certificate holder shall ensure that an age verification policy applies to the premises in relation to the sale or supply of alcohol,
- 2) The Designated Premises Supervisor in relation to the premises licences must ensure that the supply of alcohol at the premises is carried on in accordance with the age verification policy.
- 3) The policy must require individuals who appear to the responsible person to be under 18 years of age (or such older age as may be specified in the policy) to produce on request, before being served alcohol, identification bearing their photograph, date of birth and either a holographic mark or an ultraviolet feature.

8. Measures (On Licenced Premises only)

The responsible person shall ensure that—

- 1) where any of the following alcoholic drinks is sold or supplied for consumption on the premises (other than alcoholic drinks sold or supplied having been made up in advance ready for sale or supply in a securely closed container) it is available to customers in the following measures –
 - i) beer or cider: ½ pint;
 - ii) gin, rum, vodka or whisky: 25 ml or 35 ml; and
 - iii) still wine in a glass: 125 ml; and
- (b) these measures are displayed in a menu, price list or other printed material which is available to customers on the premises; and
- (b) where a customer does not in relation to a sale of alcohol specify the quantity of alcohol to be sold, the customer is made aware that these measures are available.

9. Alcohol Pricing and Duty

A relevant person shall ensure that no alcohol is sold or supplied for consumption on or off the premises for a price which is less than the permitted price.

For the purposes of the condition set out in paragraph 1 -

- (a) "duty" is to be construed in accordance with the Alcoholic Liquor Duties Act 1979;
(b) "permitted price" is the price found by applying the formula -

$$P = D + (D \times V)$$

Where -

- (i) P is the permitted price,
- (i) D is the rate of duty chargeable in relation to the alcohol as if the duty were charged on the date of the sale or supply of the alcohol, and
- (iii) V is the rate of value added tax chargeable in relation to the alcohol as if the value added tax were charged on the date of the sale or supply of the alcohol;
- (c) "relevant person" means, in relation to premises in respect of which there is in force a premises licence -
- (i) the holder of the premises licence,
- (i) the designated premises supervisor (if any) in respect of such a licence, or
- (ii) the personal licence holder who makes or authorises a supply of alcohol under such a licence;
- (d) "relevant person" means, in relation to premises in respect of which there is in force a club premises certificate, any member or officer of the club present on the premises in a capacity which enables the member or officer to prevent the supply in question; and
- (e) "value added tax" means value added tax charged in accordance with the Value Added Tax Act 1994.
- (f) Where the permitted price given by Paragraph (b) of paragraph 2 would (apart from this paragraph) not be a whole number of pennies, the price given by that sub-paragraph shall be taken to be the price actually given by that sub-paragraph rounded up to the nearest penny.
- (g) (1) Sub-paragraph (2) applies where the permitted price given by Paragraph (b) of paragraph 2 on a day ("the first day") would be different from the permitted price on the next day ("the second day") as a result of a change to the rate of duty or value added tax.
- (2) The permitted price which would apply on the first day applies to sales or supplies of alcohol which take place before the expiry of the period of 14 days beginning on the second day.

ANNEX 2

Conditions consistent with the Operating Schedule

Licence ref no. 076910

Not Applicable

ANNEX 3

Conditions attached after a hearing by the Licensing Authority

Licence ref no. 076910

- All external doors and windows to be kept closed, except for ingress and egress from the premises whilst any recorded or live music is taking place at the premises
- No drinks to be allowed outside after 23.00
- Signs to be erected at each exit door, and at the premises boundary, asking customers to leave the premises quietly and to respect the neighbours
- A competent Member of Staff to make regular checks around the boundary of the premises, to establish if amplified music/speech from the premises can be heard, with the aim of ensuring that no noise can be heard beyond the premises boundary
- Proof of age to be requested if staff suspect that the customer is under the age of 18 years
- Challenge 21 or Challenge 25 rule, or similar to be applied
- Documents deemed as acceptable as proof of age must have a photograph and date of birth
- If a customer cannot prove their age, the sale must be refused
- A refusals Register to be kept
- All refusals to be recorded with the date and time of the refusal, product attempted to be purchased, physical description of the customer and any other significant comments
- the Refusals Register to be kept near to the till
- Till prompts/refusal register to be retained and made available to authorised authorities upon request
- Refusals Register to be regularly checked by the premises management to ensure accuracy and any staff training needs

In addition, the Sub Committee:

- a) was pleased to note that in accordance with the request and subsequent agreement by Members to permit the consumption of alcohol outside until 23:00 (rather than 22:00 as recommended by the Pollution Control Service)

ANNEX 4

Plan of the Premises to which this Licence relates:

Plan as per appendix 1
(See attached)

APPENDIX 3

Liddall , Kate

From: Denton , Paul
Sent: 17 October 2016 11:01
To: Licensing
Subject: Premises Licence Polish Club

Hi,

I have looked at the application for the above premises and I can confirm that based on the times of the application and the fact that outside entertainment has been requested I object on the grounds of public nuisance. The above premises is one that I have been greatly involved in over the past few years due to continuing noise complaints. These complaints have related to both internal music from live bands and noise from patrons outside. There are already a number of restrictions on the existing licence that were added at a hearing to control the outbreak of noise. Unfortunately due to the sensitive location of the premises, I do not feel that it is suitable to allow outdoor entertainment without it being restricted to a set number of events per year. In addition I would request that the minimum of one month prior to an outdoor event taking place notification is given to Pollution Control along with the submission of a written noise management plan. With regards to the extension of the hours of operation within the premises I have concerns that this is greatly more than what is within the current PL, again I feel that due to the sensitivity of the location being so close to residential properties that I object on the ground of public nuisance.

Regards,

Paul Denton

Environmental Health Officer (Pollution Control) - Regulatory Services
Culture, Regulation and Housing
Place Directorate
Barnsley Metropolitan Borough Council
PO Box 634
Barnsley
S70 9GG

Tel: (01226) 772860 Fax: (01226) 775699 Mobile: 07584140041

Email pauldenton@barnsley.gov.uk

Web: www.barnsley.gov.uk

APPENDIX 4

5 Blackburn Lane

Barnsley

South Yorkshire

S75 2BA

8.11.16

Dear Sir/Madam,

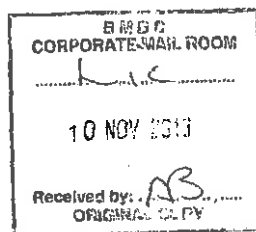

I wish to make representations about the proposals made by Barrie Treanor to Barnsley Metropolitan Council for a variation of licence to a premises licence in respect of the Old School House, Blackburn Lane, Barnsley S75 2BA on the following terms:

Sale of alcohol Monday to Sunday 11am-2am

Regulated entertainments Monday to Sunday 11am-2am.

Following a successful meeting with Barrie, his colleague Gary and two residents from Blackburn Lane I highlighted my concerns:

- 1) The level of noise from the club from people drinking and smoking outside. This on occasions goes on until around midnight. The noise worsens the later it gets.
- 2) The level of noise from live bands and that this varies. Some bands are barely heard and others are heard inside my property when all doors and windows are closed. This I believe is in breach of the current licence agreement.
- 3) The litter of glass bottles left on Blackburn Lane. The flower bed outside my property is used as a rubbish bin. I shared my concerns that children attending Summer Lane primary school play on the walls around the flower beds. Therefore, I clean the bottles away on a regular basis to prevent accidents.
- 4) Underage drinking and how this is challenged and dealt with within the club.
- 5) Crowd control and drinking in the smoking area.

Barrie and Gary took my concerns on board. I agreed I would be happy for the club to open earlier however opening later I did not feel was conducive to a residential area. We discussed how loud the band was on the 14.10.16 and the crowd outside the club. There were issues between staff at the club, crowd control and arguments with residents simply trying to relax at home. The police were called on this occasion. The following Friday was a repeat but unfortunately attracted underage drinkers. I have no evidence to suggest they were served in the club however they were drinking in and around the flower beds outside my home. Screaming and shouting and generally making a

nuisance of themselves. I acknowledge this level of disruption doesn't happen every weekend but would not be willing to take the risk of opening into the early hours of the morning.

I therefore object to the club staying open until 2 am and would prefer to stay with the current closing hours to avoid a potential increase to crime and disorder, antisocial behaviour and noise pollution which has been on the increase of late. I did however take on board the passion that Barrie and Gary have for the club and would be happy for it to open earlier at weekends.

Kind regards

Lindsey Shaw

A handwritten signature in black ink, appearing to read 'Lindsey Shaw', with a stylized flourish at the end.

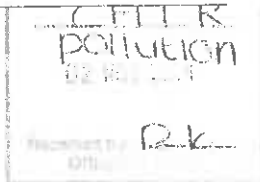

13 Blackburn Lane
Barnsley
South Yorkshire
S75 2BA

(01226) 281619
14th October
2016.

Dear Mr Denton,

I am writing to make an objection regarding the application for a premises licence, at the Polish Social centre, Blackburn Lane, Barnsley. I live at number thirteen Blackburn Lane, and have done so for the past 42 years.

You can imagine the noise and hassle I have had to endure over this period of time.

I have tried not to complain but on the odd occasions I have done so it has made no difference. This Friday evening as I write, there are at least fifty people outside, shouting, swearing and making a complete nuisance of themselves, which myself and residents do not expect in a residential area as this. I also refer to a letter from BMBC dated 4th November 2013 which a number of conditions were set down and I can confirm that mostly they have not been adhered to.

A.T.O.

I would ask if you could look into this situation and come to some reasonable solution, at least to lower the sound levels of the music.

Thanking you for your attention.

Yours faithfully,

Joan Weston.

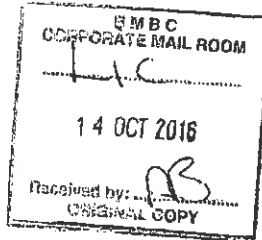

21 Blackburn Lane
Barnsley
South Yorkshire
S75 2BA

12th October 2016

Dear Sir / Madam

I am writing to make representation about the application made by Barrie Treanor for a variation to the premises licence in respect of The Old School House (The Polish Club) on Blackburn Lane, for both the sale of alcohol to be served during the hours of Monday - Sunday 11am - 2am and to have regulated entertainment Monday - Sunday 11am - 2am.

I strongly object to this application as I currently feel the premises do not follow the terms in the current licence to which they hold. I have enclosed a copy of a letter in which myself and other residents received follow the meeting at Barnsley Town Hall when the current licence was granted, I've included this to refer to and highlight what is not been followed up on.

The current licence states no drinking outside of the premises after 11pm, this is not been adhered to as people are outside until the early hours on most weekends.

It states that live and recorded music (indoors only) to play only until 11.30pm, again this on occasions this may go on to past midnight.

Additional conditions, states all external doors and windows to be kept closed whilst live or recorded music is taking place, my wife has taken photographic evidence on numerous occasions showing the doors are clearly wedged open and presented it to both Barnsley councils noise pollution and licensing departments to which nothing ever came of it, I can appreciate a photo does not prove music was been play played at the time taken, but surely too either depart could also appreciate she wouldn't have wasted the time and effort highlighting the issue if this was not the case.

The letter also state in additional conditions that a competent member of staff makes regular checks around the boundary to establish if amplified music can be heard beyond the premises boundary (boundary been the wall around the premises I presume), yet again this does not happen as we are able to hear it from inside our property, we have again also complained about this to both noise pollution and the licensing departments only to be told that both departments feel the levels we have to endure at times is that of an acceptable level, surely any level heard within the walls of my property particularly with our windows closed is classed as not ensuring that noise can be heard beyond the premises boundary as stated in the letter. We have also been told by both departments that we are the only residents on the street that seem to have an issue with noise levels and that complain, yet having spoke to other residents and friend of the street they too still experience disturbances from the noise heard coming from within the premises of The Polish Club and too have complained on numerous occasions.

-8

Finally stated in the in addition, the Sub Committee paragraph b) states, recommended that the centre work with residents to ensure that any problems and issues which come to light can be addressed and overcome. I myself have rung the Polish Club when I felt the noise levels were unacceptable and asked that a member of staff come over to my property and listen from inside, and was flatly refused and told, the council say the levels they have the systems set at are acceptable and that's what I am leaving them at.

In addition to this on numerous occasion at the weekends there is a burger van set up in the grounds of the Polish Club, again something myself and other residents of the street don't wish to have to experience, not only do we not want the additional noise of its generator but we don't appreciate having the smell coming into our homes particularly when you have windows open.

Yours faithfully



Mr & Mrs A Tattersley

Julie Wright
23 Blackburn Lane
Barnsley
S752BA

25/10/16

Dear Sir Madam

I am writing to object to the extension of licensing hours and the siting of a burger van at the Polish Centre at Blackburn Lane Barnsley. The current licensing hours cause enough noise pollution and anti-social behaviour and extending these hours are only going to make these problems worse. At the moment we cant open our front windows after 5pm due to the noise. Surely things will only get worse and the smells from a burger van will not make things any more pleasant. Parking is a big enough problem on the street and groups of people visiting the Polish Centre from 10 am to 2am is not going to improve anything for us regarding all these things. There will be more anti-social behaviour and drunkenness similar to the town centre which is unacceptable. I await your reply.

Yours Faithfully

Julie Wright

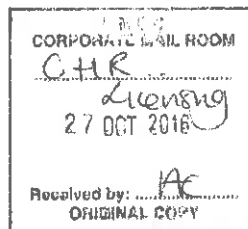

Miss E L Taylor
25 Blackburn Lane
Barnsley
S75 2BA
25-10-16

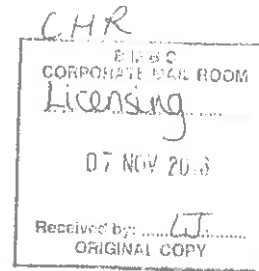

Dear Sir/Madam

I am writing this as a **formal objection** to the proposed changes to the license granted for the building formerly known as the Polish Club on Blackburn Lane.

My house is directly opposite the doorway of the building, and as such I already tolerate unacceptable levels of noise from the patrons of the club as they enter/leave and congregate outside in the smoking shelter area. Loud and crass language is normal over a weekends activities, and to allow this to go on into the early hours would cause unacceptable disturbance in a residential area. The volume of music from within the venue is also a concern. Some evenings are better than others, and I recognise that money has been spent over the last 12 months to dampen the noise audible outside the perimeter, but between the music and the noise from those outside, I would be extremely disappointed to learn that this has been extended until after midnight. Currently I can hear music and voices through closed windows in my home, but just accept it at present knowing that by midnight it will have more than most likely have died down.

Another concern is the age and supervision of the target audience of the venue, who are looking to appeal to music lovers and especially of college age. Youths are regularly attracted to the site, and I do have issues with challenge 25 principles not being adhered to or enough door management, both to keep nuisance noise levels down, crowds under control and glasses and bottles being kept inside.

Having met Mr Treanor and Mr Watson with other residents of Blackburn lane, I have been able to voice my objections in person and look at alternatives. I have stated that I do not have any issue with the earlier trading being given the go ahead, my objection is the late night/early morning license. At the meeting we discussed the apparent lack of understanding around challenge 25, and both parties agreed to research and implement a better understanding for themselves and their staff. The location of the smoking shelter itself was debated, and they agreed that the current dishevelled look of the building would be dealt with. Mr Treanor and Mr Watson also discussed possible plans for the future of the business, including current building work to the interior, but had no clear and agreed path of how the building would eventually be used.

I do not wish for this building to be unused and run into a state of disrepair. I do wish the current owners luck in their business. What I do not wish is for residents unfortunate enough to live opposite the building to be subjected to unnecessary noise at an unacceptable time of night. Putting a license to do this, which is most akin to nightclub hours- in a residential area is senseless and insensitive to local people who could support a reasonably run venture in the future.

Yours Sincerely

Louise Taylor



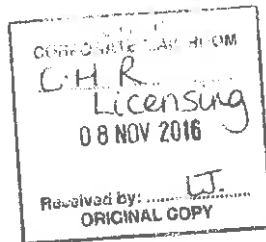

27 Blakburn Lane
Barnsley
S75 2BA

Barnsley Metropolitan Borough Council
PO Box 602
Barnsley
S70 9FB

05/11/2016

Dear/Sir Madam,

I am writing to you in relation to the proposed opening times for the Polish Club on Blackburn Lane which I was told about by a neighbour. I was informed that a small laminated piece of paper had been affixed to a lamp posts across the opposite side of Blackburn which I feel does not adequately convey such a message to the residents.

I was expecting such a message to be sent to all residents or appear in the Barnsley Chronicle. Can it be confirmed if this information was communicated via the local newspaper please, if so what dates did this appear and can a copy be supplied to me?

I have also seen recently that the venue has had a burger van on the premises, can it be confirmed if the Polish club is to serve food be that inside it or externally as a take-away. I cannot recall seeing such information being advertised to support the Polish club in relation to the existing or proposed license regarding the application for opening hours?

I understand that renovations are taking place within the Polish club, will this include air conditioning? On hot and humid nights will revellers currently spill outside and are noisy. If air conditioning is going to be provided has an application to the council be applied for?

Given that the opening of the Polish club extends on Blackburn Lane currently I would like to see the gate being permanently closed or sealed. I would also like to see some form of noise reduction applied externally from the wall to the Polish Club itself as currently this is where revellers congregate.

At the moment you can hear live music given how loud it is, with the extended opening hours this is likely to increase and keep me awake at night. How is the Polish Club going to reduce such noise for residents?

Is there only going to be specific nights of live music can it be confirmed what nights these are please?

Currently there have been empty glasses and disused food on Blackburn Lane and surrounding area therefore what additional refuse bins will be put in place to reduce such litter? Asking revellers to keep such litter within the Polish Club grounds does not seem to be working.

Is there going to be any regular monitoring put in place by Barnsley Council to ensure that residents can be satisfied this venue will not negatively impact the surrounding area, if so what are these checks, frequency and will such findings be available to residents?

I have been a resident for many years and over the last two years there has been an increase in traffic, noise and drunken behaviour from revellers of the Polish club. How is the council going to combat the amount of traffic on Blackburn Lane? I have observed the volume of traffic and it has been had to park-up outside my own door, can Blackburn Lane be made residents only on one side to assist the residents?

I feel that with the opening hours of 11pm to 2am Monday to Sunday will increase the noise levels and of drunkenness in the locality. Blackburn Lane is a quiet residential area which does not need this as there are many pubs and other entertainment venues in close proximity to serve the general population without the need for the change in opening hours for the Polish Club.

I am personally not in favour of the hours being extended for the reasons stated as it will only serve to negatively impact the area around Blackburn Lane and surrounding locality.

I do hope that my views will be taken into consideration when considering the application for extended hours of the Polish club. I know that others within Blackburn Lane are of the same opinion as to how negatively it will cause an impact.

Please respond to the questions within this letter and confirm that it has acknowledged in response to opposing the extension of the licence.

I look forward to seeing a response in relation to the above.

Kind Regards,

Mr George Parker

